

PRESCRIBED COMPOSITE MAP No.233
BASE PLAN 02/847

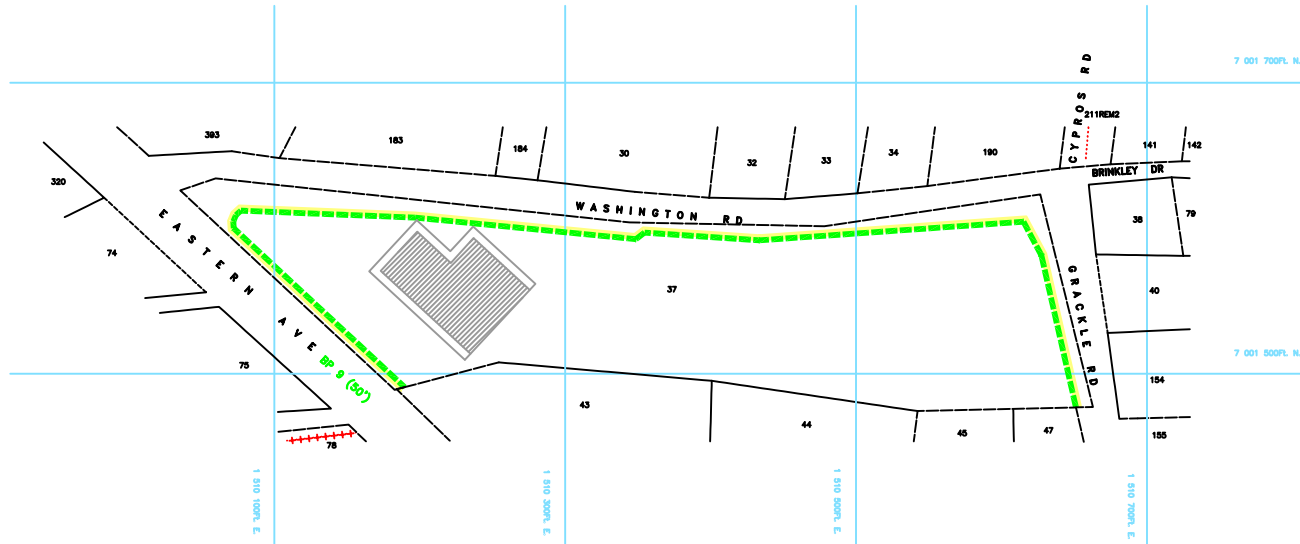
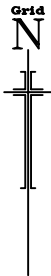

PREPARED BY	:	DEVON GOODEN
DATE	:	19.03.2004
LIS CHECKED BY	:	J. Dixon
DATE	:	8 Apr. 2004
QUALITY CONTROL BY	:	G.A. Masool
DATE	:	5 Jun. 2004
CHIEF SURVEYOR	:	G.N Vincent
DATE APPROVED	:	4 Jun. 2004
COMPS No.	:	
L&S JOB NO.	:	11862

NOTES

*This Prescribed Composite Map has been prepared to define the legal extent as the same was originally proposed in the following:
 Boundary Plan No. published in Gazette No. on the
 Day of*

TITLE

DEFINITION OF WASHINGTON RD & GRACKLE RD
GEORGE TOWN

SCALE 1:500

FEET

LEGEND

	NEW DEFINITION OF ROAD BOUNDARIES
	GAZETTED BOUNDARY PLAN DECLARATIONS
	REGISTRY MAP PARCEL BOUNDARIES
	EXTENT OF ROAD RESERVE DEFINITION

PRESCRIBED COMPOSITE MAP No.	PCM233
REGISTRATION SECTION	GEORGE TOWN CENTRAL
BLOCK No.	13D
LANDS AND SURVEY DEPARTMENT CAYMAN ISLANDS GOVERNMENT GEORGE TOWN P.O. BOX 1086.	