

PRESCRIBED COMPOSITE MAP No. 200

BASE PLAN 50/854

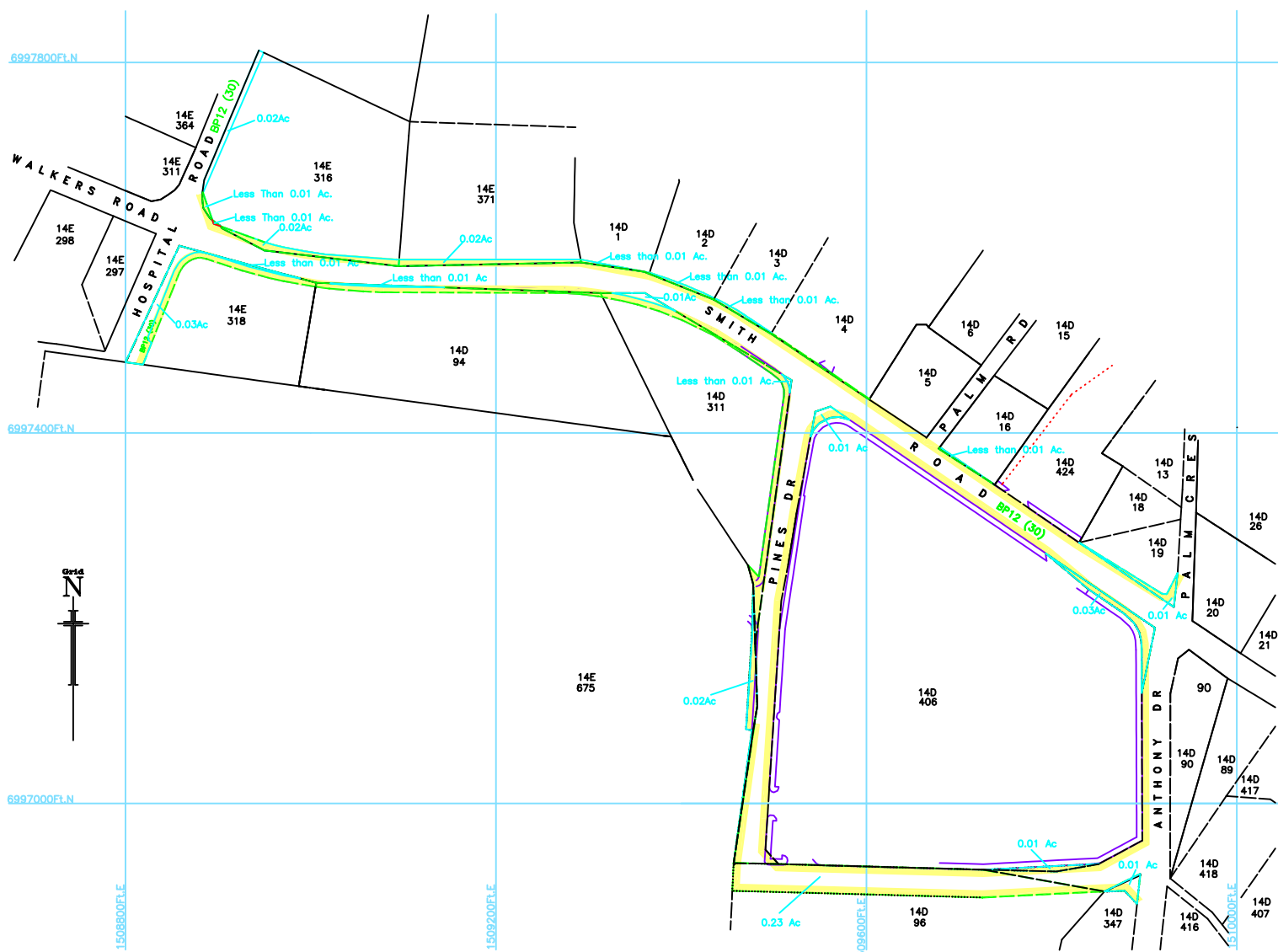

SCALE 1:1000

Prepared By: Date:	Andrene Simpson 27.03.02	<p align="center">TITLE</p> <p align="center">DEFINITION OF PART OF SMITH RD AND PINES DRIVE GEORGE TOWN.</p>	COMPOSITE MAP No.	PCM 200
LIS Checked By: Date:	R.H. Davis 15th April 2002		REGISTRATION SECTION	G. T. SOUTH
Quality Control By: Date:	R.O Vasquez 20th Sept 2002		BLOCK No.	14D,14E
Chief Surveyor: Date Approved:	Grant Vincent 13th October 2003		<p>LANDS AND SURVEY DEPARTMENT, CAYMAN ISLANDS GOVERNMENT, P.O. BOX 1089, GEORGETOWN</p>	
Comps No.: L&S Job No.:	PCM200 2002/0185			
<p align="center">LEGEND</p> <p>----- NEW DEFINITION OF ROAD BOUNDARIES</p> <p>----- GAZETTED BOUNDARY PLAN DECLARATIONS</p> <p>----- REGISTRY MAP PARCEL BOUNDARIES</p> <p>----- EXTENT OF ROAD RESERVE DEFINITION</p>		<p align="center">NOTES</p> <p>This Prescribed Composite Map has been prepared to define the legal extent of the public road as the same was originally proposed in Boundary Plan Number x , published in Gazette Number x , on xxth day of Month, year</p>		