

8/4/85

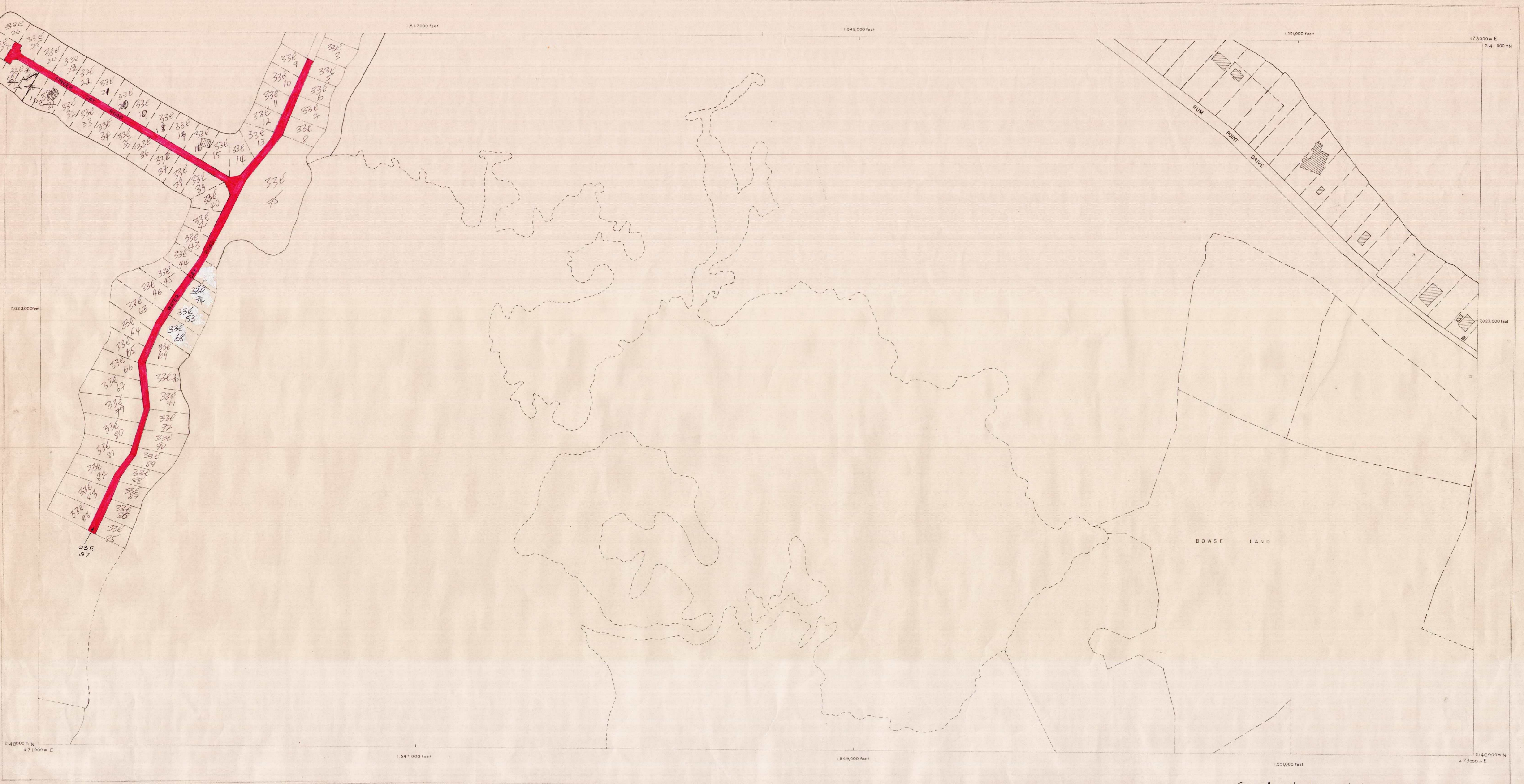

© CAYMAN ISLANDS GOVERNMENT

Copies of this map can be obtained from the Lands and Survey Department, Grand Cayman, Cayman Islands, B.W.I.

Users noting corrections or additions are requested to annotate them on this map and send it to the Chief Surveyor who will replace it.

INDEX TO ADJOINING SHEETS

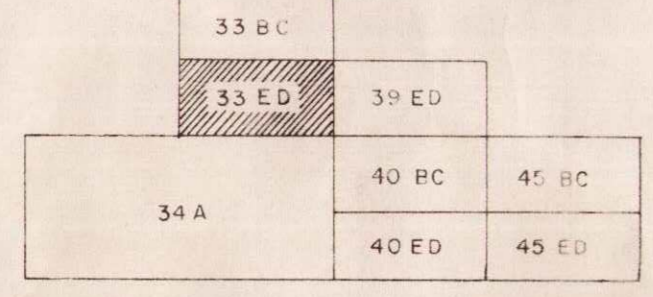

The representation on this map of a Road, Interval or Footpath is no evidence of a right of way.

Scale 1:2500

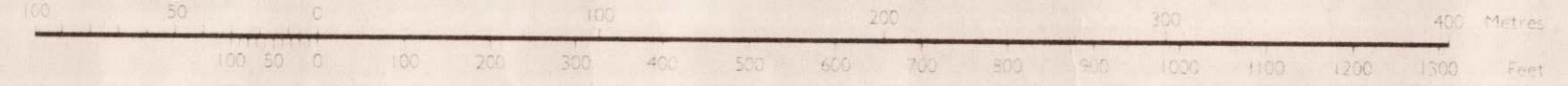

- Trigonometrical Station
- Bench Mark BM
- Power Line
- Fence
- Footpath, Track
- Wall, Hedge, Fence
- Post Office, Police Station P.O., P.S.
- School, Church Sch., Ch.
- Cliff, Rock
- Iron Shore Formation
- Trees, Bushes

Grid U.T.M. Zone 17  
 Projection Transverse Mercator  
 Unit of Measurement Foot and Metre  
 Meridian of Origin 81°00' West  
 Latitude of Origin Equator  
 Scale Factor at Central Meridian 0.99996  
 False Co-ordinates of Origin 500,000m Easting  
 Nil m. Northing

Gazette No. 16 4th August 1986

Compiled and Drawn in the Lands and Survey Department from D.O.S. rectified Air Photographs 8002, film No. 116/CA/3, photo No. O18. Flown by Fairey Surveys Ltd. 1971.

8/4/85